



LEGEND

- PLOT A (Yr 1) -

Removal of Rhododendron/Laurel scrub as well as cut down required trees as set out on the Arboricultural report.
Plant Trees and shrubs within plot.
Transplant bluebell bulbs to cover 15% of receiving plot.
- PLOT B (Yr 2) -

Herbicide application of re-growth to Rhododendron/Laurel scrub
- PLOT C- (Yr 3) -

Removal of Rhodendron/Laurel Scrub .
Plant Trees and shrubs within plot
Transplant bluebell bulbs to cover 15% of receiving plot.
- PLOT D (Yr 4) -

Removal of Rhododendron scrub.
ALL HOLLY SHRUBS TO BE RETAINED
- PLOT E - (Yr 5) -

Removal of Rhododendron/Laurel Scrub.
Plant Trees and shrubs within plot.
Transplant bluebell bulbs to cover 15% of receiving plot.
- PLOT F (Yr 1-10) -

Removal of any Rhododendron/laurel scrub.
- PLOT G (Yr 1-10) -

Maintain Laurel and Rhododendron Hedge.
Trim roadside face and top of hedge.

REFER TO
436_01 Woodland Plan
436_03 Planting Plan
Woodland Management Plan

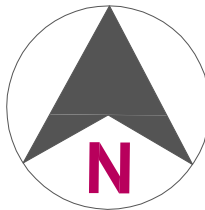

Do not scale off this drawing for construction purposes. Discrepancies to be reported to RBD before proceeding for construction purposes. Use only figured dimensions.

REVISIONS:

SCALE	DRAWING NO.	Rev.
1:500@A1	436/02	-

PROJECT
**Proposed Tree Houses at Cox Hill,
Gara Bridge, Totnes**
CLIENT
Mr Patrick Small

DRAWING TITLE	DATE
Vegetation Clearance & Phasing Plan	28.06.18
	DRAWN BY
	TJ
	CHECKED BY
	NP

redbaydesign

LANDSCAPE CONSULTANTS

T: 01803 605735 E: landscape@redbaydesign.com

Woodland Planting Plan (extract)

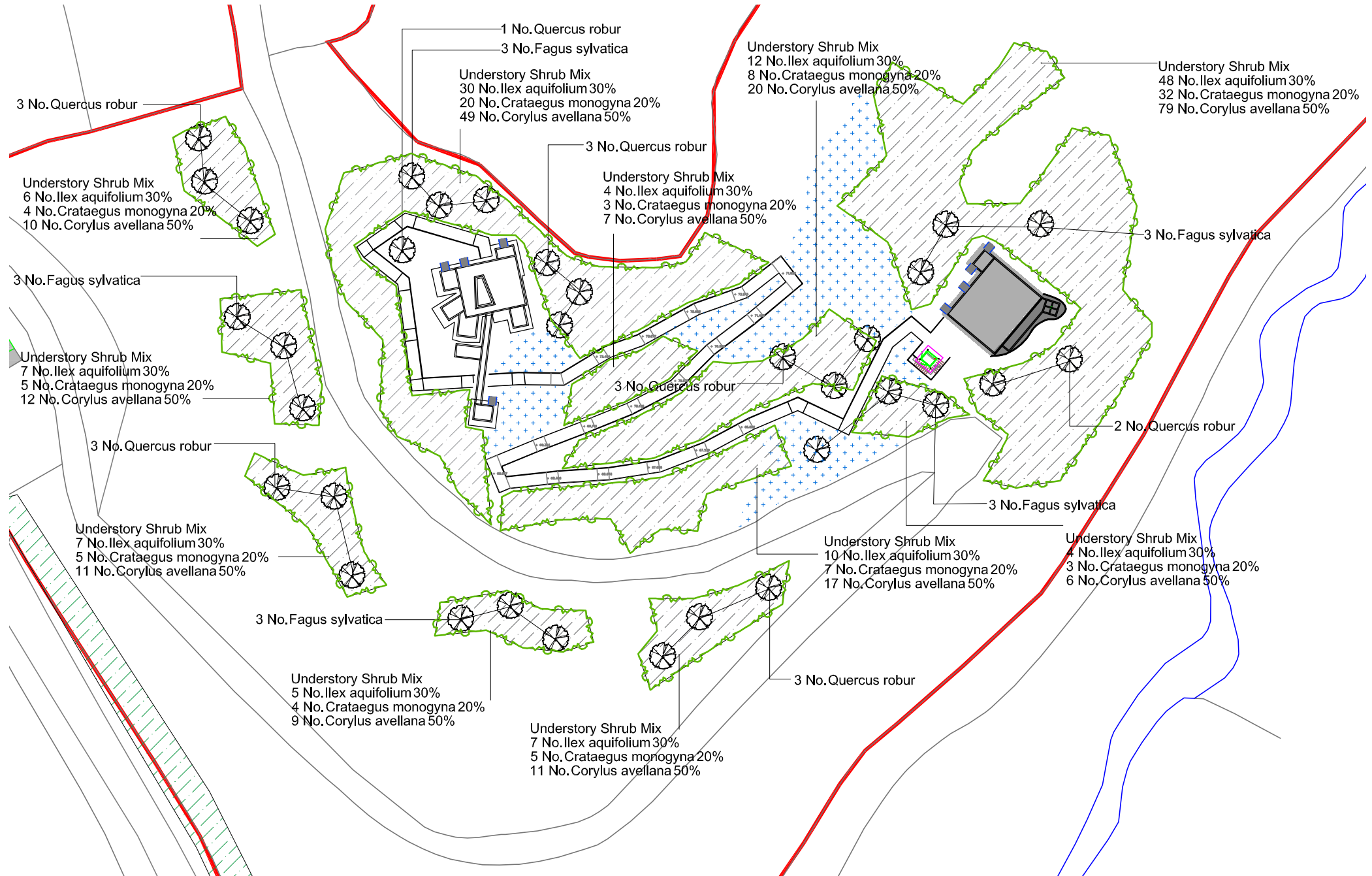

Gara Lodge Woodland - Annual Schedule of Work														V1
Item	Activity / Month	Jan	Feb	Mar	Apr	May	June	July	Aug	Sept	Oct	Nov	Dec	
A	Grass Glade													
	Mowing				1 visit	1 visit	1 visit				1 visit			
	Scrub clearance										1 visit			
B	Existing Trees													
	Health check and remedial work	1 visit			1 visit							1 visit		
C	Vegetation Clearance (Rhodo/Laurel)													
	Cut back & treat plants with herbicide													
	Re-survey & follow-up treatment													
	Seedling monitoring & removal													
D	New Native Planting													
	Weeding to base of plants				1 visit	1 visit				1 visit	1 visit			
	Watering of all new plants							As required						
	Formative pruning to new trees		1 visit									1 visit		
	Re-firming stakes, ties and guards	1 visit		1 visit			1 visit				1 visit			
	Remove stakes, ties, and guards				Yr 4-5									

2.2.3 New Specimen Trees Planted as Transplants

Description:

- Trees planted within the site create valuable canopy coverage visually linking public and private open spaces, whilst softening the built environment and providing assimilation within the wider context.

Management Objectives

- Ensure that good horticultural practice is employed to encourage long term health and vitality of all trees
- Ensure well-balanced crowns and natural shape
- Provide visual screening and good integration of the development into the landscape.
- Ensure clear-safe movement of people/vehicles. Create 2m high clear trunk space under footpaths/roadways, so trees do not impinge on the carriageway.

Refer to details and diagram opposite for further details on new trees

2.2.4 Mixed Native under-storey Planting

Description:

Tree and shrub planting that provide landscape structure to open spaces with additional biodiversity and habitat value.

Management Objectives:

- Encourage and maintain dense balanced thickets.
- Ensure foliage does not impinge on footpaths /driveways.
- Edges of new native scrub planting to be occasionally coppiced to provide greater structure diversity and improve habitat potential.

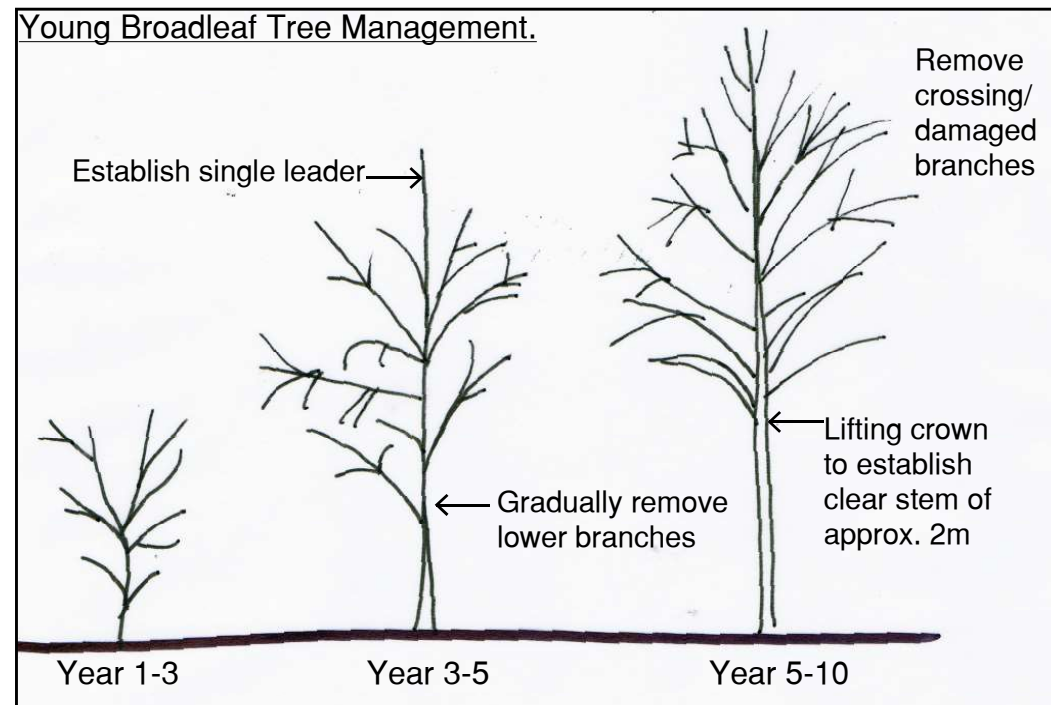

Formative Pruning of Broadleaf Trees:

- Prune to shape young trees but do not cut back the leader.
- Remove crossing branches and branches that grow back towards the centre of the tree.
- As trees grow, remove lower branches gradually to raise the crown and branches that are too closely spaced on the trunk to create a good canopy all the way round.

Evergreen Tree Species :

- These species generally only need corrective pruning, to remove dead, diseased or damaged branches.

Photographs of Existing Woodland - (June 2018)



Grass glade off main access track



Dense rhododendron plantation



Rhododendron regrowth



Clearing with bluebell carpet (after flowering)



Laurel lining access track



Laurel hedge along the public highway